THE EAGLE

GEN

ALLEN COUNTY PUBLIC LIBRARY
3 1833 01859 1955

GC
977.102
P17HS,
1947

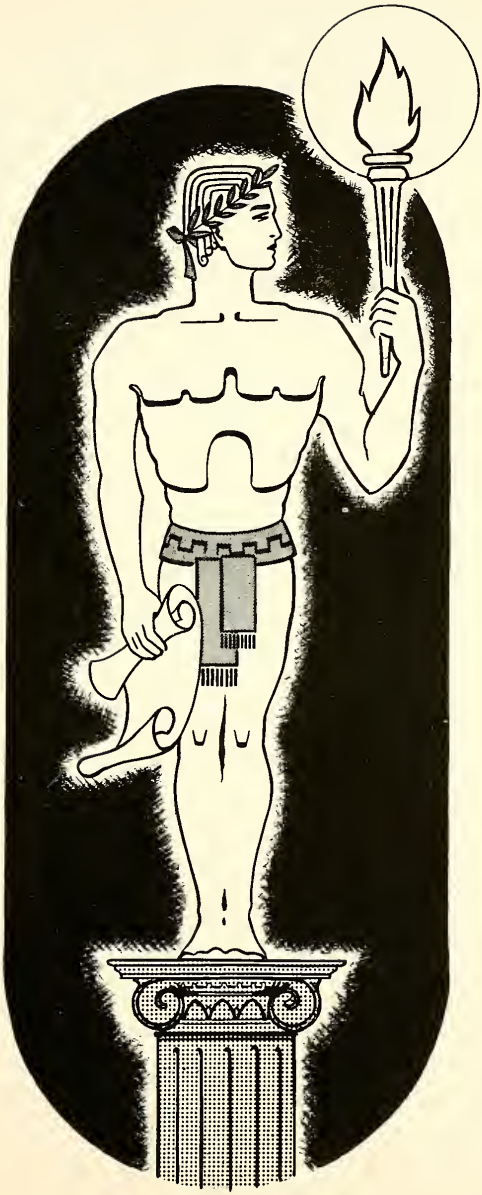

DEDICATION

DEDICATION

We seniors of "47" are proud to dedicate this the second Eagle of Palestine High School to our commercial teacher of last year, Mrs. Harriette McNemar. Her help and effort in the production of our first Eagle will always be remembered by the students.

F A C U L T Y

Digitized by the Internet Archive
in 2011 with funding from
E-Yearbook.com

http://www.archive.org/details/eagle1947pale

GEORGE H. MCNEMAR, SUPT. & COACH
Chemistry, Mathematics, Industrial Arts

ADAVIER WILCOX
First & Second

GLADYS HERCULES
Third & Fourth

LANORE ELLIOTT
Fifth & Sixth

MARY HALLADAY
Seventh & Eighth

ESTHER RIEGLE
Home Economics
General Science

JOHN FRAZER
Social Science
Biology

ANNA LANICH
English
Latin

ETHEL FILBRUN
Business Education

ORLA BENNETT
Band Instructor

S E N I O R S

Mrs. Lanich, Advisor

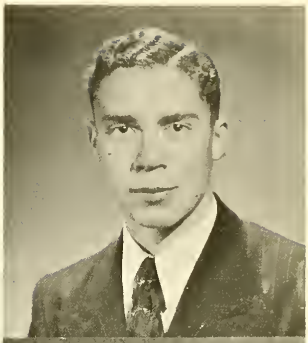

JOAN ARCHIE. . .Chorus 1-2, Eagle 4, Recorder 3-4, Class Play 3.

DUANE GOENS. . . . . .President Basketball 2-3-4, Chorus 1-2, Recorder 3-4, Eagle 4, Class Play 3-4, Baseball 3-4, Student Council 3-4.

MARTHA GRIM...Band 2-3-4, Chorus 1-2-3, Class Play 3-4, Recorder 3-4, Eagle 4.

MARY LOU HAPNER...Sec.-Treas. Band 2-3-4, Chorus 1-2-3, Class Play 3-4, Cheerleader 3, Recorder 3-4, Eagle 4

HELEN LOWDENSLAGER...Band 1-2-3-4, Chorus 1-2-3, Recorder 3-4, Eagle 4, Class Play 3-4, Student Council 4, Cheerleader 1-3-4.

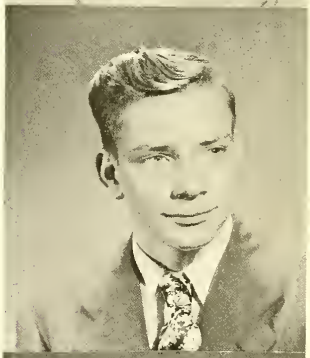

NOEL MARSHALL...Basketball 2-3, Band 1-2, Chorus 1-2, Class Play 3-4, Recorder 3-4, Eagle 4 Student Council 3.

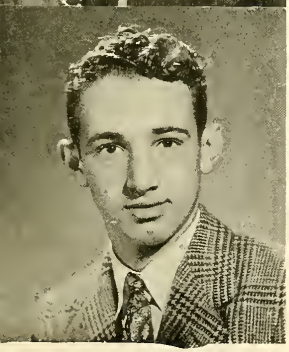

BILL NESTOR...Basketball 2-3-4, Chorus 1-2, Band 2, Eagle 4, Recorder 3-4, Baseball 3-4.

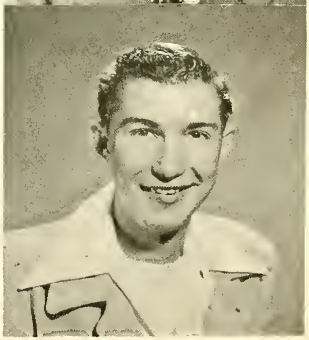

KENNY NISWONGER...Basketball 2-3-4, Chorus 1-2-3, Band 1-2-3-4, Recorder 3-4, Eagle 4, Baseball 2-3-4, Track 1-2-3-4, Class Play 3-4.

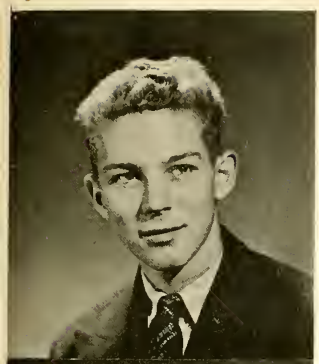

KENNY OLIVER ..Fairview (Dayton) 1-2-3, Basketball 4, Baseball 4, Recorder 4, Eagle 4, Student Council 4, Class Play-4.

HARRY POLING...Basketball 2-3, Band 2-3-4, Chorus 1-2-3, Recorder 3-4, Eagle 4, Class Play 3-4.

RAY RICHARDS...Basketball 2-3-4, Chorus 1-2, Band 1-2-3-4, Track 1-2-3-4, Baseball 1-2-4, Class Play 3-4, Recorder 3-4, Eagle 4, Student Council 3-4.

ADA MARIE RUNNER..Band 1-2-3-4, Chorus 1-2-3, Recorder 3-4, Eagle 4, Class Play 3-4.

BETTY STEVENS...Eagle 4, Recorder 3-4.

JUNIOR THARP...Basketball 3, Band 1-2, Baseball 2-3, Eagle 4, Chorus 1-2-3, Recorder 3-4.

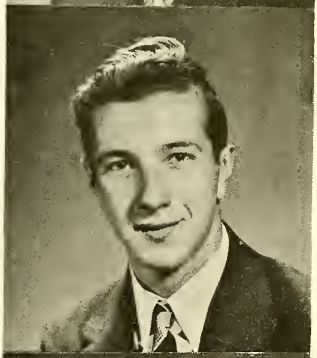

MABEL WAYMIRE...Band 1-2-3-4, Chorus 2-3, Recorder 3-4, Eagle 4, Class Play 3-4.

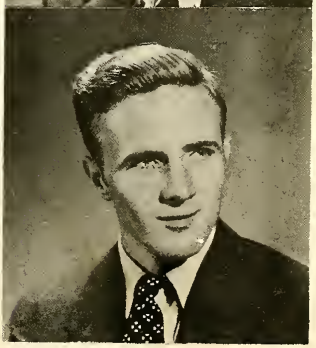

BOB WILSON.....Vice-President Basketball 2-3-4, Chorus 1, Recorder 3-4, Eagle 4, Track 2-3-4, Baseball 1-4, Class Play 4.

SENIOR HISTORY

Starting to school in 1935 Bob Wilson, Kenny Niswonger, Ada Marie Runner, Bill Nestor, Junior Tharp and many others joined together in the first grade. Miss Myers taught us the A. B. C's and also how to count. It was in January of 1936 that the district around Palestine experienced the worst snow blizzard in years. Many pupils stayed at the school house and in town, while some of the fortunate ones got ways home. This experience we shall never forget. Miss Adavier, who has taught for several years and is still teaching here at Palestine, taught us in the second grade. Junior Tharp left during this year. Harry Poling came in the third grade to cheer us up and has been with us ever since. Mr. Noll took over the fourth grade but Bill Nestor must not have liked him-------anyway he moved away. Miss Woods, who is now Mrs. Elliott and whom we still have with us in Palestine School, welcomed Noel Marshall to our group. In 1939 Mr. Sidney Stevens took the task of teaching us so he could help shove us through the door. It really was a task because Duane Goens, Helen Lowdenslager, and Betty Stevens came. Bob Wilson treked elsewhere. The opportunity of being in the High School building came to us in 1941 with Mrs. Neanen as our class advisor. We thought we were big people being with all the High School students. Due to the war and to the fact that there was a teacher shortage, it was necessary for us to go back to the grade building. We missed Betty Stevens, but Mabel Waymire took part in our activities. Most of you will remember the large window broken out of the door because some girls decided to play ball in the hall. The boys and girls were always feuding that year but I guess all children go through that stage of life. Miss Mary Halladay, whom we now have at Palestine, prepared us for the eighth grade test. Having passed this and having found ourselves a rather brilliant class we entered the High School building again in 1943 only to find we had seven new friends: Joan Archie, Martha Grim, Mary Lou Hapner, Junior Tharp, Ray Richards. Also Bob Wilson and Bill Nestor rejoined us. During Freshman Initiation Day we were forced to wear our clothes backwards and the boys had to wear make-up but worst of all we cryed all day----- we had to wear sliced onions around our necks. Boy, what a smelly school that day! We got even by working on the class of "48" while we were Sophomores. Betty Stevens rejoined us when we were Juniors, while Kenny Oliver helped us put out our Recorder and Annual in the Senior year. He joined us in our last year.

Kenny Lee Niswonger and Ada Marie Runner started in school together and continued their twelve years of schooling at Palestine.

We shall remember all these years of High School, and all the things that happened, our class advisors: Miss Yokum, Mrs. McNemar, Mrs. Bryant and Mrs. Lanich in our years of school at Palestine. "Three Days of Grace" our Junior Class Play was given in 1945, Nov. 13, and we shall never forget our practices and of how scared we were the night of the performance. Instead of a Junior and Senior reception, we took a trip to Columbus and the southern part of Ohio. This was another mile stone of our life. Upon graduation we would like to wish all the pupils of Palestine as much happiness and pleasure as we've had in going to Palestine.

SENIOR CLASS WILL

I, Bill Nestor, as a representative of this Senior Class of Palestine High School, being of sound mind and memory do hereby will and bequeath this, our last will and testament, the following items to the following people:

DUANE GOENS wills to Carl Graham his position on the Varsity and his love to all the girls.

ADA MARIE RUNNER wills to Betty Dininger her slimness and her shortness to Betty Miller.

KENNY OLIVER wills his scholastic ability to Bob Graham and his affections to a girl in Fairview.

HELEN LOWDENSLAGER wills her ability as a cheerleader to Shirley Harless and her short hair to Florence Garber.

KENNY NISWONGER wills his basketball ability to Ar Neff and his height to Paul Garber.

JOAN ARCHIE wills her long hair to Jeannette Marshall and her dignity to Mary Alice Bruner.

NOEL MARSHALL wills his ability to drive a truck to Richard Baker and his leisure time to his motorcycle.

MABEL WAYMIRE wills her little feet to Margaret Ann Hiatt and her love to Hank Drew.

BOB WILSON wills his great ability to tell tales to Sam Lindamood and his seat by the window to Mary Fellers.

MARY LOU HAPNER wills her success as editor of the Recorder to a Junior and her leisure time to the garage business.

RAY RICHARDS wills his big feet to Jim Cloyd and his ability to fall down stairs to Harold Goens.

MARTHA GRIM wills her quietness to Bob Janes and her musical ability to Jay Mikesell.

BILL NESTOR wills his curly hair to Joe Graham and his baseball ability to Paul Runner.

HARRY POLING wills his ability to farm to Paul Deeter and his flirting ability to Dwight Stump.

BETTY STEVENS wills her black hair to Mary Murphy and her love to a boy from Richmond.

JUNIOR THARP wills his basketball ability to Paul Ayette and his leisure time to Nestle's Milk Plant.

TO THE JUNIORS we will our seats by the windows and the honor of being first in line at lunch, the job of putting out the Recorder, the Eagle, and the joy of being a Senior, plus our good natured spirit in Democracy Class.

TO THE SOPHOMORES we will the knowledge of putting over the Junior Class Play and selling refreshments at all the home ball games.

TO THE FRESHMEN (the infants of High School) we will all the knowledge which we have failed to grasp.

TO MR. POLING (the faithful janitor) we will all our sympathy for all the troubles we have caused him.

TO THE BOARD OF EDUCATION we will our thanks and appreciation for their making it possible for us to become Seniors.

TO MR. McNEMAR we will our respect for all of the things he saw us through.

WE, now say so long and wish you all the fun and more, too, that we have had at "Good Old P. H. S."

SENIOR PROPHECY

I decided late in the spring of "57" that I would like to have a reunion of my Senior classmates. So on the night of June 2, I called all of them together and much to my surprise everyone of my fellow classmates was present. Among the first to arrive were Mr. and Mrs. Hilbert Laux, yes Mary Lou and Hip had gotten married as they had planned. They now had two children, a boy, Timmie, and a girl, Caron Sue, and were living in their newly built cottage next to their garage on 36. Along with them appeared Mr. and Mrs. Lee Graham. Helen, so it seems finally married Lee and was now running a restaurant in Dayton. So far, there was just the two of them. Of course , not far behind them appeared Mr. and Mrs. Jesse Mikesell, who had also married in June after graduation. They seemed the same as they did ten years ago when we were going to school together. Can you imagine Ada without any children, well she told me she had decided to wait until they had paid for their nome they were building in Greenville. I traveled on to my next guest, they had just about all arrived by now and such a display of youngsters, I had never seen before. My next visit was with Mr. and Mrs. Junior Tharp. It seems they had left three year old baby Junior at home with his grandmother. He then told me that he and Betty had been married in "48" before he went to the Army. He now had a good job as Business Manager in a sporting goods store in Dayton. Well, then, who should appear but Martha Grim, alone. Could it be that she hadn't married Devon after all? But no, after talking with her awhile I found out that he was at home taking care of six week's old daughter Helen Louise. She was still living at Palestine and Devon was a farmer. Then I came to two of my chums that really surprised me. Between asking questions and answering them Betty Stevens told me that she was still single and a nurse at the Provident Hospital in Chicago. She said she was still going with Jr. Carpenter and was planning to be married before too long. Joan Archie of course, fairly knocked me over when she said she was now teaching the first and second grades at Palestine. After all, Joan always got such a thrill out of missing school, I never thought she would be a teacher. And surprises never end, she then told me that she had no intention of getting married for at least five more years. She was living at home. After hearing her tell about her pupils it made me rather homesick to go back and visit for a day. At this time who should appear at my side but Mr. and Mrs. Kenneth Niswonger. They had married late in "49" and Kenny and family were now living in Greenville. They were planning on moving into their small cottage on Central Avenue before long. They then pointed to a small girl and boy playing over in the corner with Mary Lou's children. Of course, I knew right away that they belonged to Kenny and Rosie. The boy, Kenneth Jr. had daddy's height and Janie had her mother's blonde hair and gray eyes. Rose called Janie and both children came running. I asked baby Jr. what he wanted to be when he grew up and here is what he said, "I want to be a good basketball player like daddy says he was." I turned to talk to Janie and away she went, poor shy little girl. On to the group of men sitting over there on the couch. I moved towards them and whom should I recognize right away but Ray Richards. Next to him sat Duane Goens, and then Harry Poling. I remembered when I asked Duane what he wanted to be ten years ago. "Oh, I guess I'm going to college, but I don't know what for!!" Well, it seems as though he decided, as now he holds a very good job as Manager in an office down at Wright Field. "Tim" was always one of those fellows who was quick with the mind but not with his hands. You're doing all right, anyway so keep it up. Then I just couldn't wait any longer to find out about Ray. Was he married? No, none of these three boys were, I found out later. I then asked him what he had been doing since he graduated. He told me that he just couldn't leave the farm and that he had bought a 100-acre farm near Hollansburg. I asked him why he had never married and he said, "well, so far I have been getting a home ready; now I have to find someone to live in

it with me." Isn't that just like him though, always thinking of the other person. Harry then spoke up and so I had to move along. Yes, Harry I believe was the most surprising one of the class. It seems as though; he had joined the Navy right after graduation and liked it so well he plans to stay in for some time. I might mention, that he too is engaged and plans to be married soon. Over here was a young lady whom I didn't think I knew, so you know me, over I went to find out the latest. At first I took it for Kenny Oliver's wife but then I found out that it was only his girlfriend. "We aren't married but plan to be before long." Yes, I finally got introduced to Laura Shiverdecker. I was then told that he had planned on marrying Laura soon after graduation but the Army gave him an invitation to come and stay with them for awhile and after he finally got home he went to college Now he is teaching at Ohio State. I then cast my eye over in Noel Marshall's direction. MY! MY! He certainly looked nice in that Naval Air Corp Uniform. He had grown so I hardly knew him. Yes, I then asked him if he was married and he surprised me by saying, "not yet." It rather got me when he told me that he and Shirley Harless were going steady and that she had just gotten out of college and was working. "We plan to be married someday." Right next to Noel sat Mr. and Mrs. Bob Wilson. Bob and Mary finally got married after Bob waited for her to finish high school and to go to Business College ior three years. Then up popped two boys and a girl. It seems as though they were none other than Bob and Mary's children. Their names I didn't have time to find out because someone was tapping away on my shoulder. You might guess, it was none other than Bill Nestor, and he hadn't changed a bit. Of course I was expecting him to start telling me about his little home and wife but, no! He said he didn't have either. He hadn't had time for such things. It seems that Bill spent two years in the Navy and then came back to go to an Aeronautical School for four years and now was the owner of a medium sized airport located somewhere near Cincinnati. I was rather annoyed right then when my three year old daughter, Carolyn Jane came whispering "I'm hungry mother." I told her to wait until Bill had finished telling me about himself and then appeared Mary Lou saying that I hadn't told about myself. There didn't seem much to tell, other than I had married a year after I had graduated and now had three children, a boy and two girls. My husband, Hank, was still working at the International in Richmond and I was working around on the farm in the daytime. I had planned on getting a job but I soon found out that with three children you had job enough keeping up with the home front. By the time we had eaten and chatted a while longer the children were beginning to get sleepy so of course that told us it was time to be getting them to bed. I hated to see the evening end but before leaving made plans to meet at Mr. and Mrs. Grahams' before long.

Lithographed & Bound by
WALSWORTH BROTHERS
Marceline, Mo., U. S. A.

UNDER GRADS

First Row (left to right)

Mr. Frazer, Advisor
Forest Archie
Paul Ayette
Jack Collins

Second Row (left to right)

Anna Dill
Mary Fellers, Sec.-Treas.
Florence Garber
Carl Graham

Third Row (left to right)

Joe Graham
Jay Mikesell, Pres.
Gloria Stevens
Patty Wilt

Not Present:

Wilbur Bevins
Sammie Lindamood, V. Pres.

We returned to school in September as Juniors, to discover that we had as our adviaor, Mr. Frazer and enrolled were eight boys and seven girls. September 3 we received our class rings and were thrilled to realize that at last we were upperclassmen.

After we were accustomed to the routine of school we had a hayride, made plans for our class play, and prepared for the Junior - Senior Trip by selling refreshments at ballgames. Immediately after the class play cupid entered our class and Betty Laux and Juanita Lindamood were married. After Betty left we elected Mary Fellers to the offices of Secretary and Treasurer. The Recorder Staff was appointed by Miss Filbrun as follows:

Editor-in-Chief	Mary Fellers
Associate Editor	Paul Ayette
Feature Writers	Patty Wilt
	Anna Dill
Grade News	Florence Garber
Class News	Gloria Stevens
Alumni News	Anna Dill
Art Editor	Joe Graham
	Paul Ayette
Sports	Jay Mikesell
	Sam Lindamood
Humor	Joe Graham
Typists	Gloria Stevens
	Mary Fellers
Mimeographers	Carl Graham
	Forest Archie
	Jackie Collins
	Wilbur Bevins
Distribution	Sam Lindamood
Faculty Advisor	Ethel Filbrun

First Row (left to right)

Mrs. Riegle, Advisor
Marilyn Archie
Mary Alice Brunner
Dorothy Bevins

Second Row (left to right)

James Cloyd
Betty Fellers, Pres.
Avesta Grim
Zella Hammontree, Sec.-T.

Third Row (left to right)

Margaret Harter
Margaret Ann Hiatt
Phyllis Longfellow
Jeannette Marshall

Fourth Row (left to right)

John Mikesell
Betty Miller
Mary Margaret Murphy
Phil Myers

Fifth Row (left to right)

Arthur Neff
Paul Runner
Dwight Stump, V.-Pres.

SOPHOMORE ACTIVITIES

We felt very grown up when we ordered our class rings. We hope to receive them this year. Our class party was held at Mrs. Riegle's Friday evening Dec. 20, 1946. Three of the five entrants in the Prince of Peace contest were "sophs". We are proud of Marilyn Archie, who won. We are also represented in sports and band with Johnny Mikesell, Paul Runner, and Dwight Stump on the basketball squad, Margaret Hiatt as a cheerleader, and with Dorothy Bevins as majorette in the band.

First Row (left to right)

Miss Filbrun, Advisor
Richard Baker
James Burden
Paul Deeter

Second Row (left to right)

Betty Dininger
Donna Fellers
Paul Garber
Harold Goens

Third Row (left to right)

Bob Graham, Pres.
Shirley Harless, Sec.-Treas.
Betty Harsh
Bettyjo Hayes

Fourth Row (left to right)

Helen House
Bob Janes, V.-Pres.
Roberta Jett
Eugene Kelly
Doris Teaford

FRESHMAN NEWS

On Sept. 3, sixteen freshmen appeared on the campus of P.H.S. to occupy the seats in the first row from the door. We discovered four new members of the class, Paul Garber, Betty Harsh, Roberta Jett, and Betty Dininger, and a brand new teacher for advisor, Miss Filbrun.

On Sept. 27, the initiation party was held at the home of Paul Runner. We enjoyed the tunnels, the earthworms, and the "junk" we had to wear that afternoon. A weiner roast concluded the evening.

We had a party Nov. 22, at the school house. We had sandwiches popcorn, and pepsis for refreshments. We wonder if Harold Goens will ever learn to wink?

We are proud of our boys, Bob Janes, Bob Graham, Harold Goens, and Paul Deeter on the basketball squad. They are doing very well. We are also proud of Shirley Harless, who is one of our able cheerleaders.

We were sorry to lose Maryjo Hayes, who moved into the Hollansburg district. We hope we will not lose anymore from our class.

Eighth and Seventh Grades

First row: Miss Halladay, Teacher, E. Cloyd, L. Dill, L. Fisher, H. Hammontree, M. Heffner, Second Row: L. House, H. Laux, P. Lindamood, R. Mikesell, L. Parent, B. Rich. Third row: J. Ritz, K. Teaford, G. Clark, T. Clark, N. Cloyd, M. Eaton. Fourth row: J. House, G. Graham, L. Kelly, M. Lindamood, C. Marshall, C. Puckett, Fifth row: J. Snyder, B. Spencer, C. Spencer, C. Stump, G. Turner, J. Turner, Sixth row: M. Wilson, H. Young.

Not shown: D. Burdette.

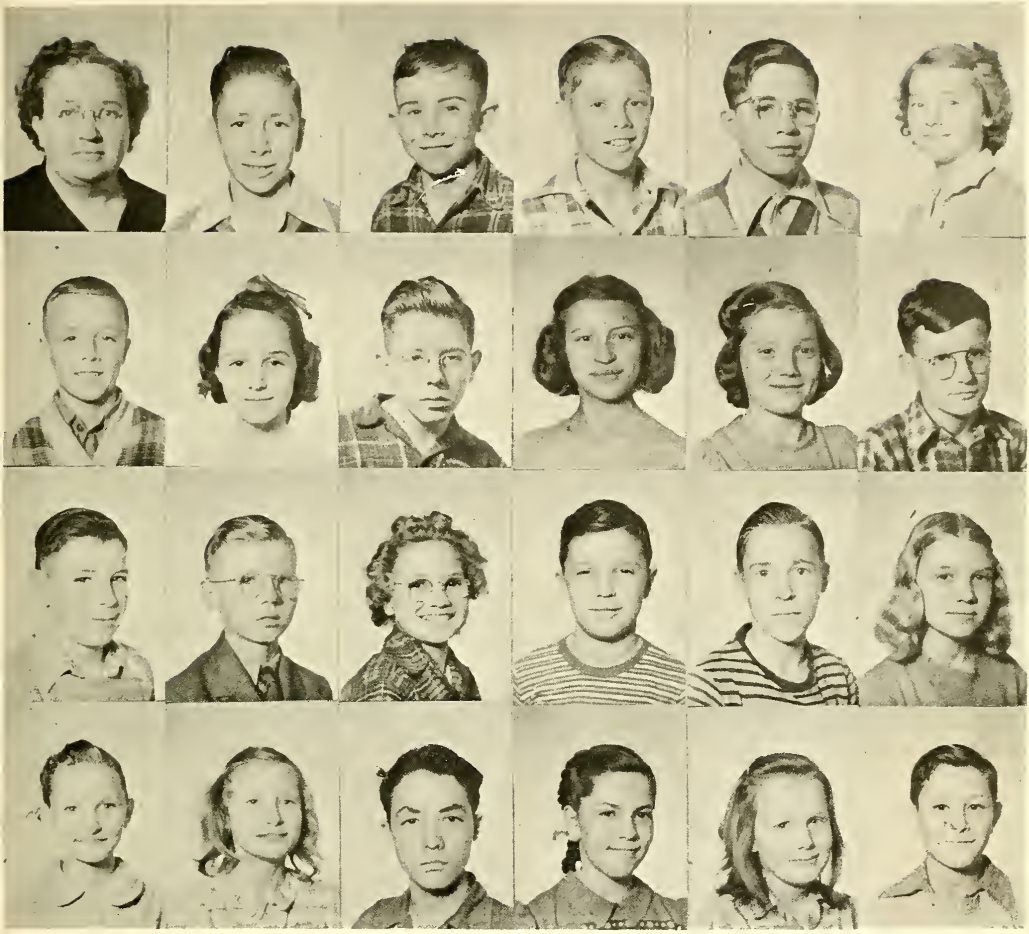

Sixth and Fifth Grades

First Row: (left to right) Sixth Grade
Mrs. Elliott, Teacher, Charles Bevins, Grover Bruner, Marian Clapp, Jr., Leroy Clark, Janice Deeter.

Second Row: (left to right)
Olen Deeter, Mary Lou Everhart, Duane Hiatt, Lovella Hodge, Margaret Laux, Billie Mikesell.

Third Row: (left to right)
Clyde Myers, Franklin Nichols, Sandra Poling, Billy Schlechty, Elias Spencer, Lois Kay Ullom.

Fourth Row: (left to right) Fifth Grade
Lois Baker, Betty Beanblossom, Elwood Cash, Corena Clark, Treva Deeter, Robert Dill.

Fifth Grade, (Cont'd.)

First Row: (left to right)
Betty Dixon, Mary Ann Edger, Peggy Fellers, Jack Greer, Robert Hapner, Yuvonne Jefferis.

Second Row: (left to right)
Wilma Lindamood, Keith Marshall, Peggy Martin, Mary Alice Neff, Marva Nichols, Janice Oswalt.

Third Row: (left to right)
Marshall Price, Robert Rank, Ida Mae Rich, Jimmy Riggle, Louise Ritz, Verla Sharp.

Fourth Row: (left to right)
Verne Sharp, Margaret Swank, Connie Teaford, Billy Wilson, Danny Wilson.

Not shown: N. Burdette

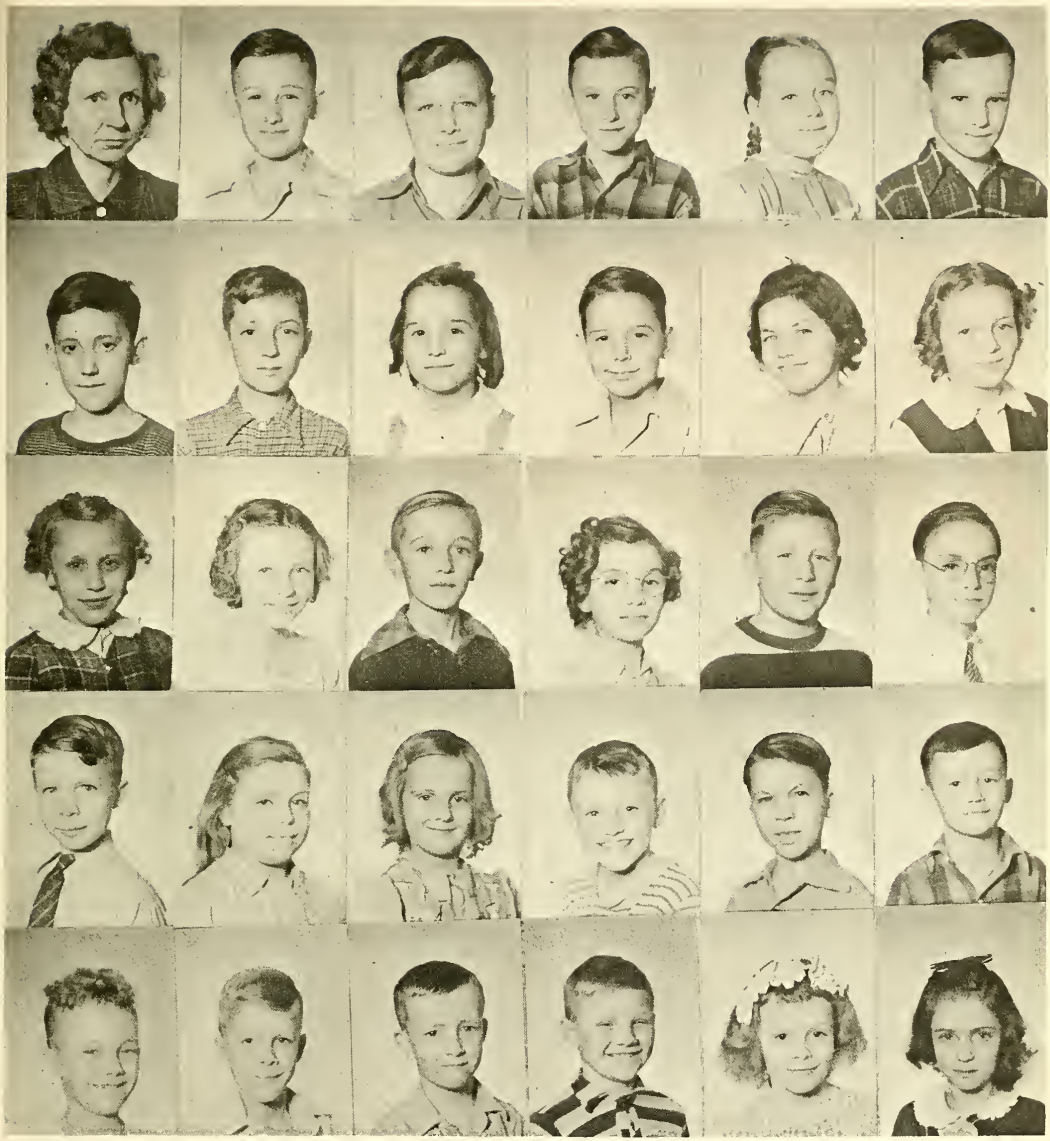

Fourth and Third Grades

First row: (left to right) Miss Hercules, Teacher; Fourth Grade: Bryce Baker, Marvin Bevins, Gene Beanblossom, Virginia Brubaker, Robert Cloyd, Second row: Robert Delk, Jack Depoy, Barbara Everhart, Jimmie Everhart, Carolyn Farmer, Marilyn Hiatt, Third row: Janice House, Patricia Martin, Jerry Myers, Lois Oswalt, Kendall Price. Ralph Snyder, Fourth row: Norman Weimer, Carol Young, Third Grade: Carol Deeter, James Deeter, Robert Farmer, Billy Fisher, Fifth row: Richard Hiatt , Jerry Hyre, Benny Kreitzer, Billy Laux, Scharleen Livingston, Lavonne Miller.

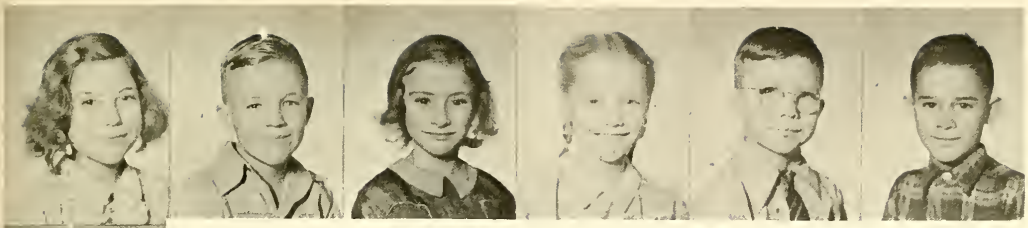

Third Grade (Cont'd.)

First Row: (left to right)
Emma Lee Rich, Ralph Ritz, Barbara Snyder, Jacklyn Turner.
Keith Weimer, Gary Winterrowd.

Second Row: (left to right)
Charles Young.

Second and First Grades

First row: (left to right) Miss Adavier Wilcox, Teacher; Second Grade : M. Beanblossom, S Brown, A. Bruner, V. Burdette, J. Depoy, Second row: P. Dubbs, J. Fellers, J. Hammontree, J. Hayes, Z. Krietzer, L. Martin, Third row: P. Myers, R Oswalt, A. Schepis, Alberta Schepis, D. Shank, G. Shank.

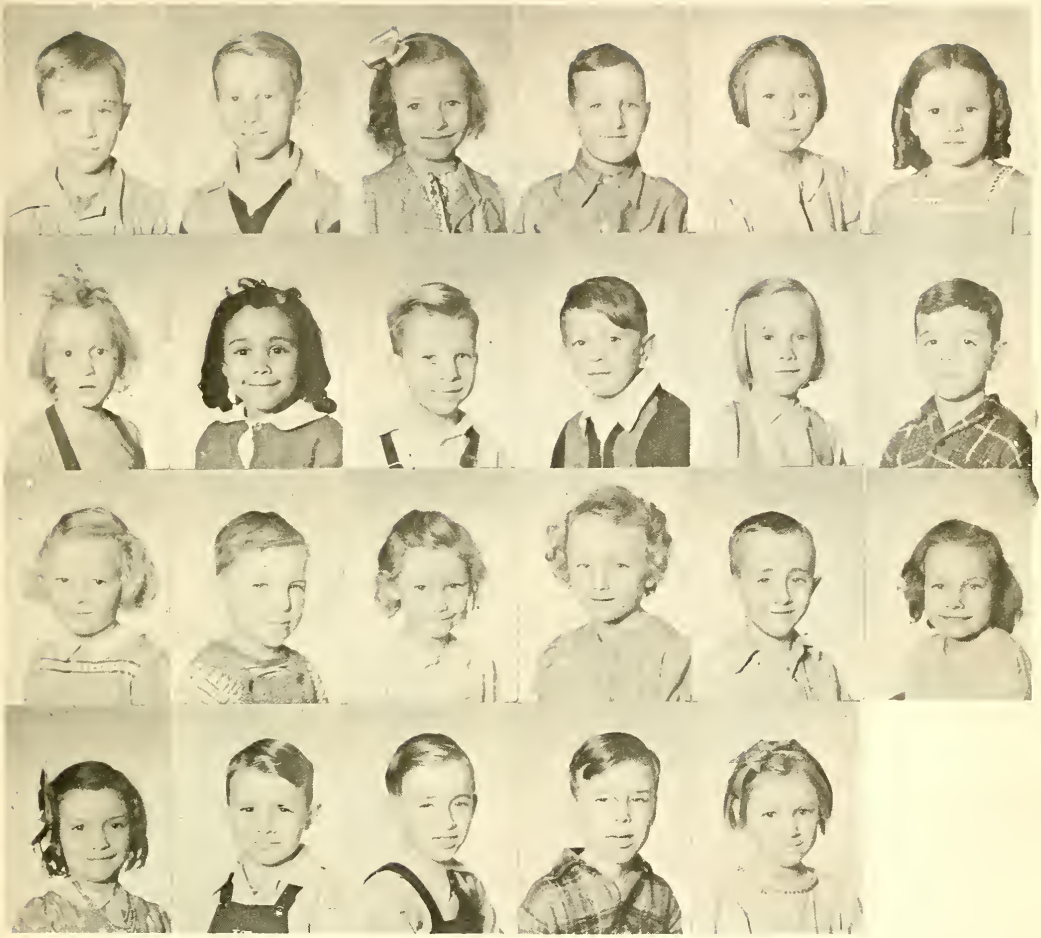

Second and First Grades (Cont'd.)

First Row: (left to right)
Edward Swank, Scott Teaford, Janet Waymire, First Grade: Darrell Baker, Phyllis Beanblossom, Sue Ann Cloyd.

Second Row: (left to right)
Kay Crose, Sandra Epps, Dick Farmer, Jimmie Fellers, Bernice Garland, Larry Hiatt.

Third row: (left to right)
Patty Hiatt, Tommy Hayes, Elsie Hibbard, Barbara Jefferis, Jimmy Kreitzer, Alice Marshall.

Fourth Row: (left to right)
Sandra Marshall, Edward Price, Jerry Snyder, Lloyd Spencer, Evelyn Young

H U M O R

HUMOROSITIES

Of all the things that happened this year, I wish I had a picture of Mr. Frazer breaking that stool in the laboratory. I hear that the incident brought quite a howl from our quiet biology students.

I wonder about these freshmen girls. Instead of wondering why Harold can't wink, why not teach him how?

Does anyone remember that bunt of Sammy Lindamood's when we played New Madison? Well, it seems Sammy was supposed to bunt---there were two men on base. Sam missed the first pitch and then smacked the second pitch to deep left-center field for a triple. "Bud" Brown, the pitcher on New Madison, still insists that it was too hard for a bunt!!!!!

From what I have heard, Bob Wilson sort of got into hot water at the Franklin basketball game. There was a girl sitting back of Bob flirting with him, and Mary saw what was going on. After a while Mac got tired of it and asked the girl if she was going to sit in the bleachers or sit with Bob. And it was all Sammy's fault!!!!

The senior class passed the "buck" to Miss Filbrun when Mr. McNemar received his Christmas presents.

It is still a mystery as to how the John Deere sign walked from the eastern city limits to the school house doors on Halloween.

What causes this constant feud between Sammy and Ray-----must be "love of your fellow men."

Mr. Frazer really looked "cute" with his shoes off and a nice "clean" (????) white suit on. One day we set a tack for Mr. Frazer. He sat on it and didn't say a word. Then he got up, turned to John Mikesell and said, "Fooled you, didn't I!"

At the Christmas play Junior Tharp forgot himself and acted his age. Some of the first graders forgot to go back stage, so Miss Adavier motioned for them to come back stage from the anteroom door. Junior thought he was a first grader again and started to go with them.

Those boys at Mrs. Riegle's party were really sly winkers. Just ask the girls---they couldn't even tell at whom the boys were winking.

We would like to ask the Industrial Arts Department to fix the collapsible ping-pong table. I know it is collapsible because it collapsed on me while I was dressing after basketball practice. That could be a project for next year.

Two seniors would like to know how that window got broken. They did a remarkable repair job with just scotch tape and typing paper.

What happened at the Arcanum (1-3) baseball game? What is the matter, Oliver, can't you throw a curve?

I hear Helen Lowdenslager turned down a date, when a boy from Arcanum called her on the phone, just because of semester exams. Helen must be going crazy!

The basketball boys want to thank Paul Ayette for his willingness to relinquish his girl to Gene Hofacker during the Darke County Tourney. It seems Mr. McNemar told Paul it would help the team against New Madison. The bargain must not have been completed.

The high school students who purchased individual pictures should be able to set them up at home and look at them once in a while when the rest of the kids have to look at the real thing all of the time!!!!

After the band boosters' program, we were all thoroughly convinced that the band definitely needs new uniforms. Among the best dressed for the occasion were Kenny Niswonger, Gene Kelly, Phil Meyers and Carol Pluckett, to say nothing of the twirlers and Dot Bevins!!!! Gee, I'm glad we don't have to look at that all the time!!

We were all surprised to see Denny step out of the red suit--we didn't know he possessed magic powers!!!

We wonder why Joe Graham started combing his hair differently--what hair???? Why, Joe, that picture was good!!!

FLASH!!! The mystery of the John Deere sign has been solved. Kenny Niswonger has confessed and implicated and Sammy and Bob!!

Editor's note: The authors of this column report the news with prejudice or favor to none, not even themselves. Just the same they prefer to remain anonymous.

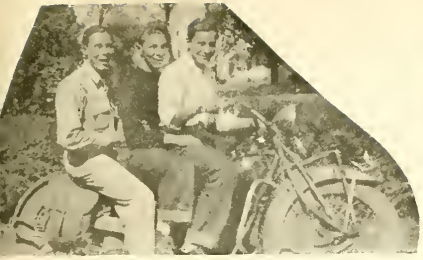

Hi-Ho Silver!

Gay Nineties

Hog Special

Love Affair

The Green Year

Two Timer

Skipping Class

Legs

More Legs

Typical

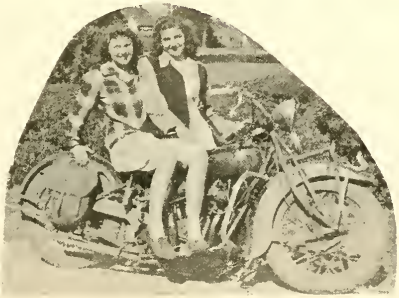

Wanta' Ride

Lovely!

ATHLETICS

THE EAGLES

First row: (left to right) Bob Wilson, Kenny Niswonger, Paul Ayette, Ray Richards, Duane Goens, Jay Mikesell, Kenny Oliver.
Second Row: (left to right) Coach G. H. McNemar, Joe Graham, Bill Nestor. Sam Lindamood, Manager Carl Graham.

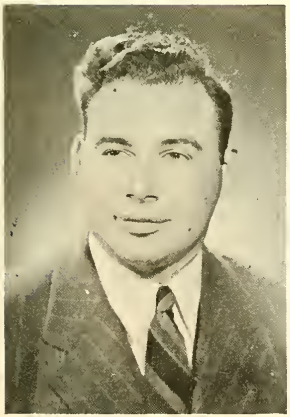

COACH G H. McNEMAR

COACH G. H. McNEMAR came Palestine in 1940. The basketball team won first place in the county tournament of 1941. He left after coaching two years and returned in the latter part of 1944. The team won second place in the tournament of 1944 and the tournament of 1945. In 1946 the basketball team won the county tournament and went to Dayton to the district. The baseball team won the county tournament last year and the track team finished, tied for second place with Monroe.

We wish to thank Coach McNemar for his moral support, when the going was rough, and for good coaching.

"Jay" "Oliver"

"Tim" "Sammie" "Ray"

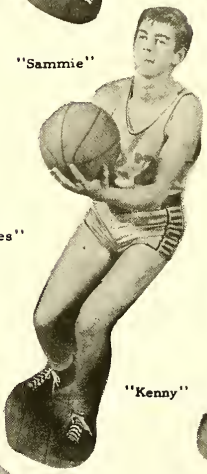

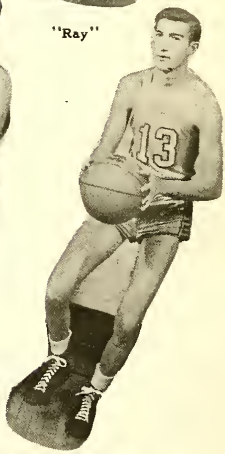

"Pauly" "Janes"

"Joe" "Kenny"

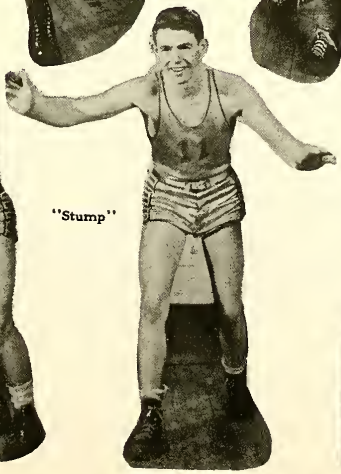

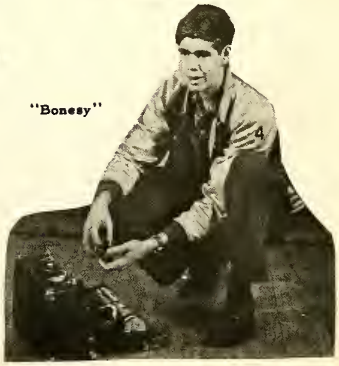

"Bill" "Stump" "Bonesy"

Bob

THE EAGLETS

First row: (left to right) Bob Graham, Harold Goens, Paul Runner, Bob Janes, John Mikesell, Joe Graham, and Paul Deeter.
Second row: (left to right) Coach McNemar, Dwight Stump, Bill Nestor, Philip Myers, and Manager Carl Graham.

THE CHEERLEADERS

Our cheerleaders in their purple sweaters and gold skirts with purple pleats have been a big help this year to the team and school. They have given us several new yells. Starting this year the cheerleaders were Helen Lowdenslager, Betty Laux, and Shirley Harless--but, since Betty dropped out, Margaret Ann Hiatt, who was voted next highest, took her place.

EAGLES BASEBALL TEAM

First row: (left to right) Jack Collins, Sammy Lindamood, Dwight Stump, Bill Nestor, Jay Mikesell, Kenny Niswonger, Bob Wilson.
Second row: Coach McNemar, Ray Richards, Duane Goens, Kenny Oliver, Paul Ayette.

BASEBALL SCHEDULE

	We	They
Union City	21	0
New Madison	6	4
Monroe	36	2
Arcanum	1	3
Jackson	12	1
Ansonia	17	3

	W	L
Arcanum	6	0
Palestine	5	1
Union City	4	2
New Madison	4	2
Jackson	3	3
Hollansburg	2	4
Gettysburg	2	4
Ansonia	2	4
Franklin	1	5
Monroe	0	6

BATTING AVERAGES

Kenny Oliver	.545
Jay Mikesell	.385
Sam Lindamood	.375
Duane Goens	.350
Bob Wilson	.333
Ray Richards	.333
Bill Nestor	.308
Paul Ayette	.308
Kenny Niswonger	.250
Jack Collins	.214
Dwight Stump	.077

SCHEDULE 1946-47

Palestine

DATE		OPPONENT	WE	THEY
Nov.	8	Hollansburg	36	43
Nov.	22	*Arcanum	29	34
Nov.	27	Ansonia	36	34
Dec.	3	Russia	24	27
Dec.	6	*New Madison	30	60
Dec.	13	Gettysburg	43	56
Dec.	17	Monroe-Preble	31	39
Dec.	20	*Jackson	37	49
Jan.	3	*Union City	38	37
Jan.	10	*Franklin	31	21
Jan.	17	*Hollansburg	23	36
Jan.	24	*Monroe	55	45
Jan.	31	*Gettysburg	31	36
Feb	7	*Ansonia	48	28
		*League Games Totals	504	534

OUR TOURNEY RESULTS

Feb.	13	Monroe	20	33
Feb.	18	Franklin	33	24
Feb.	20	New Madison	26	64
			89	121

DARKE COUNTY TRACK AND FIELD MEET

May 7, 1946

EVENT	NAME . . . . . PLACE	TIME DIS. HEIGHT
100 yard dash	Burden 1	10:5
220 yard dash	Burden 1	24:2
	Jett 4	
440 yard dash	Laux 1	56:9
880 yard dash	Richards 4	2.21:9
mile run	Wilson 4	5.17
	Mikesell 5	
880 yard relay	Palestine 4	1.39:8
mile relay	Palestine 2	3.27:6
	(Laux, Clark, Wilson, Mikesell)	
discus	Laux 3	122'11"
shot put	.....	36'1/2"
broad jump	Burden 3	18'2"
high jump	Laux 5	5'2"
pole vault	Niswonger 2	11'

Palestine, with 43 1/2 points, was second to New Madison's 61 winning points.

ACTIVITIES

STUDENT COUNCIL

This year the Student Council is composed of the following members: First row: (left to right) Helen Lowdenslager, Senior, Jeanette Marshall, Sophomore, Betty Miller, Sophomore, Betty Fellers, Sophomore, Helen House, Freshman, Donna Fellers, Freshman, Second row: (left to right) Kenny Oliver, Senior, Ray Richards, Senior, Jay Mikesell, Junior, Paul Ayette, Junior.

The student council in Palestine High School was established in April 1946 with Mr. Harold Bankson as its sponsor. The officers of the first Student Council assembly were: Fred Clark, Pres., Duane Goens, Vice Pres., Donna Maxine Stephens, Secretary, and Betty Jo Ferguson, Treasurer, Three pupils are elected from the Student Body and two additional members from each class. The last few weeks of 1945-46 school term were spent in organizing. The Student Council sponsored a "Palestine Day" at Coney Island on May 31, 1946.

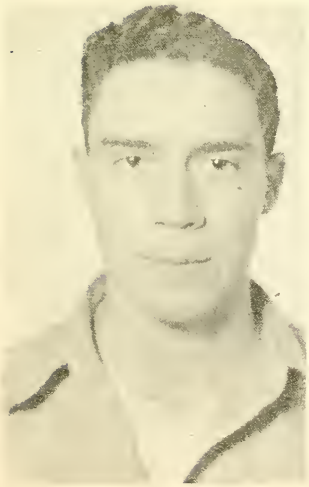

Duane Goens, President.

A merit system for the pupils has been the main project of the Student Council this year. The Student Council hopes that the merit system will promote more school spirit among the pupils.

On January 31, a very interesting assembly program was sponsored by the Student Council. They secured a very capable speaker from Miami University as the main event. Several students from the High School helped to make the assembly a success.

It is our wish that the Student Council will grow to be a greater success in the years to come. That they become a strong organization in our school to bring a closer relationship between the student body and the faculty.

EAGLE STAFF

First row: (left to right) Noel Marshall, typist, Kenny Oliver, copy editor, Harry Poling, art, Helen Lowdenslager, art, Ray Richards, art, Kenny Niwonger, art editor, Martha Grim, typist, Bob Wilson, sports, and Betty Stevens, assistant editor.
Second row: (left to right) Mr. McNemar, Junior Tharp, assistant business manager, Duane Goens, Business manager, Bill Nestor, typist, Ada Marie Runner, editor-in-chief, Miss Filbrun , advisor, Mabel Waymire, typist, Mr. Frazer, and Joan Archie, art.

Not shown: Mary Lou Hapner, typist.

Ada Marie Runner, Editor-in-Chief

The Annual staff is trying to produce a bigger and better Eagle this year so that the pupils of Palestine may have some way to remember their school days. The individual pictures are new this year and we think we have improved it in this way. This staff has been confident and all equally helped each other to gain success on this Eagle. We are proud to put out this our second Eagle here at Palestine.

RECORDER STAFF

Seated: (left to right) Harry Poling, art editor, Kenny Niswonger, art, Ada Marie Runner, feature writer and typist, Mabel Waymire, grade news and typist, Betty Stevens, typist and mimeographer.
Standing: (left to right) Helen Lowdenslager, alumni news and mimeographer, Kenny Oliver, advertising manager, Bill Nestor, circulation, Duane Goens, assistant editor, Junior Tharp, mimeographer, Ray Richards, advertising and mimeographer. Noel Marshall, feature writer and mimeographer, Martha Grim, class news, Bob Wilson, sports, Miss Filbrun, advisor, Joan Archie, humor and mimeographer.
Not shown: Mary Lou Hapner, editor-in-chief.

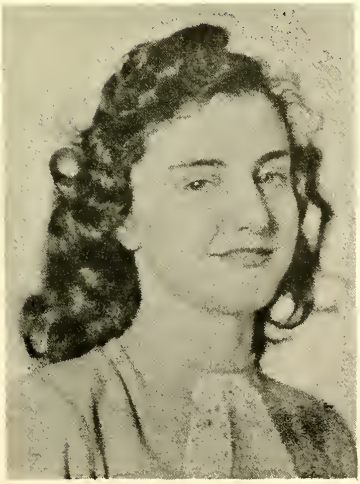

Mary Lou Hapner, Editor-in-Chief

One activity which every senior is proud is the publication of our school paper, The Recorder, every five weeks. In the Recorder we publish the news and activities of the grades and high school, the news in general around school, and the news of our alumni. In spite of the hard work and headaches we all find this very enjoyable.

BAND

First row: (left to right) Mabel Waymire, Patty Wilt, Margaret Hiatt, Sandra Poling, Carrol Puckett, Janice Deeter, Margaret Laux, Kenny Niswonger, Anna Dill, Shirley Harless.
Second row: (left to right) Helen Lowdenslager, Ada Marie Runner, Mary Alice Wilson, Betty Harsh, Ray Richards, Jerry Turner, Lora Lea Parent, Lowell Dill, Margaret Harter, Harold Young.
Third row: (left to right) Harry Poling, Philip Myers, Bob Janes, Drum Major Dorothy Bevins, Band Instructor Mr. Bennett, Jeannette Marshall, Eugene Kelley, Bob Graham, Duane Hiatt, Lowell House, Avesta Grim, Kay Teaford.
Majorettes: (left to right) Barbara Everhart, Glenda Graham, Doris Teaford, Donna Fellers, Pat Lindamood, Janice House.
Not shown: Helen House, Mary Lou Hapner, Martha Grim.

MR. BENNETT, INSTRUCTOR

We are very proud of our band consisting of 40 members. This year a Junior Band has been started for beginners from the third grade up. We hope this will improve our Senior Band. Last fall we worked on our marching and during basketball season we played for home games. In the spring we worked hard to get ready for a concert. We are proud to have Dorothy Bevins as our Drum Major. We are going to have a spring concert featuring both the Junior and Senior Bands. We also played for the Darke County Teacher's Meeting held at Palestine High School in April. Mr. Bennett our band instructor has shown much patience and interest in our band this year. We wish to thank him very much.

JUNIOR BAND

First row: (left to right) Mary Louise Eaton, Mary Ann Edger, Sandra Poling, Mary Lou Everhart, Janice Deeter, Doris Teaford, Jane House, Donna Fellers, Avesta Grim, Margaret Harter.
Second row: (left to right) Jeanette Marshall, Bob Janes, Jerry Myers, Dick Mikesell, Jerry Turner, Bob Graham, Duane Hiatt, Charles Bevins, Eugene Kelly, Betty Harsh, Lowell Dill, Marion Clapp, Jr., Mary Heffner, Billie Schlechty, Jimmy Everhart, Billie Mikesell.
Majorettes: (left to right) Barbara Everhart, Janice House, Charleen Livington, Jacklyn Turner. Band Instructor, Mr. Bennett.

Through the classes

$
In General Fund

Marching Band

Bean Supper

Scrap Drive

Sold!

Tired

Champion

Time Out

PHS

Senior Miss

Cold!

Refreshment Time

Industrial Artists

Home Economics

"Ick"

"Junior Miss"

New Wat

"Sophs"

Cute

Puppy Love

Pals

Spring's Here

Tomboy

"Quints"

Caught!

Recess

"Foursome"

Kenny

"Hubba Hubba"

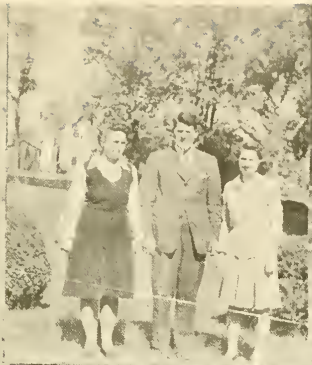

PALESTINE

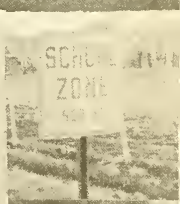
ZONE

"NOW YOU'RE TALKING"

The Junior Class Play "Now You're Talking" was a comedy in three acts. The action centered around a complicated love affair and one blooming after 25 years.

THE CAST

Goldie Lockwood -------Betty Laux
Janice Lockwood -------Mary Fellers
Bill Bryson----------Paul Ayette
Freddie Wyatt--------- Sam Lindamood
Aurelia Royce---------Anna Dill
Pilson McCrabb--------Jay Mikesell
Gussie Croker---------Juanita Lindamood
Kit Lee Croker --------joe Graham
Bluebell ---------- Patty Wilt
Yosie Yonson----------Florence Garber
Patrick McGillicuddy--- Carl Graham

Betty Laux and Paul Ayette are the lovers. (Betty raised the house when she appeared on the stage stuffed with cotton and pillows) Mary Fellers, Betty's sister and Sammy become complicated in a murder of Anna Dill, Betty and Mary's rich aunt who threatens to disinherit Betty if she marries Paul. Jay, Paul's uncle, threatens to disinherit him if it happens. The aunt and uncle come to see their niece and nephew, respectively. Anna is not really murdered and Jay and Anna are reconciled after 25 years. Paul and Betty are given the "go ahead" sign. Joe provides wholesome entertainment as "the mean wittle kid", son of the landlady. Patty is the colored maid. Florence, the cook, and Carl, cop on the beat, provide further entertainment with their "kitchen romance." All are exceptionally happy when Joe gets a beating from Juanita, his mother. The funniest part of the whole plot is that Anna and Jay both claim to have been left at the altar. But it turns out that they both went to the wrong church.

"PLEASED TA MEETCHA"

The Senior Class play, "Pleased Ta Meetcha", was a comedy with mystery.

THE CAST

Beevy----------Duane Goens
Henry Bixby----------Bob Wilson
Martha Bixby---------- Mary Lou Hapner
Betty Bixby ---------- Ada Marie Runner
Elmer Hicks----------Kenny Niswonger
Archie Pomeroy--------Noel Marshall
Howard Wills----------Kenny Oliver
Babs Maxwell--------- Helen Lowdenslager
Ruth Adams----------Mabel Waymire
Andrew Grimes --------Harry Poling
Binks---------- Ray Richards
Marie----------Martha Grim

As the play opens, all is in readiness for Ada's birthday party and Mary Lou has invited Noel, because his family have money and social standing. (She judges everyone by financial and social standing, since the family has suddenly come into a considerable amount of money, that is her way of jumping into society.) This irks Ada, but it is a turn about when Mary Lou learn that Ada has invited Kenny N., one of her childhood friends and a typical country rube, to her party.

Kenny arrives early and Ada attempts to polish him up. The results are very humourous.

"Murder" is played at the party and as the lights come on, Bob is found on the floor unconscious and a valuable necklace, Ada's birthday gift, is missing. Suspicion is cast on Kenny N. and Ada has about decided that she must put him out of her life when Kenny N. with the aid of Duane traps two criminals; one of whom is the thief in question who has been posing as a detective.

AUTOGRAPHS

ADVERTISING

COMPLIMENTS OF

FRITZ E. MARTIN

Greenville, Ohio

THE PLACE TO BUY

JOHN DEERE TRACTORS

AND

FARM IMPLEMENTS

GARAGE SERVICE

TIRE REPAIRING

SOHIO GAS, OILS, GREASES

Palestine Exchange

O. E. LOWDENSLAGER PHONE 14F22 Palestine Ohio

COMPLIMENTS OF

Ira Warvel

AUTO REPAIR
WELDING
ROOFING
CEMENT WORK
PLUMBING
ACCESSORIES
ELECTRIC WIRING

Palestine, Ohio
Phone 13F30

Jefferis & Cole

PRODUCE
GROCERIES
SCHOOL SUPPLIES
MEDICINAL SUPPLIES
HARDWARE
GASOLINE
OIL
CIGARETTES
SHOES
COSMETICS

Phone 62F21

Palestine, Ohio

COMPLIMENTS OF

Clark Station Elevator

DEALER IN GRAIN AND FARM SUPPLIES

R. M. TRAUCHT, Owner

Phone 20F20

New Madison, Ohio

COMPLIMENTS OF

Reck's Welding Shop

"MODERNIZE OLD EQUIPMENT
BY REDESIGN"

Palestine, Ohio

FORD CARS FORD TRUCKS

Gibboney Auto Sales

FORD DEALER

NEW IDEA FARM IMPLEMENTS

PARTS SERVICE

Phone 270 211 Martin Street

Greenville, Ohio

Teaford Feed & Grain Co

CENTRAL AVENUE & PENN. R. R.

KILN DRIED GRAIN FEED, SEED & FERTILIZER

CUSTOM GRINDING AND MIXING

BLACKSTRAP MOLASSES

Phone 825 Greenville, Ohio

Producers Creamery
&
Cold Storage Co.

MILK ADDS TO LIFE

INVITINGLY YOURS

FOR COMPETENT ADVICE
AND
EFFICIENT SERVICE
ON
ALL KINDS OF INSURANCE
CALL ON

The Littman Agency

GENERAL INSURANCE
Phone 404

Fourth & Broadway Greenville, Ohio

COMPLIMENTS OF

Dispennette General Store

ALL KINDS OF
GENERAL MERCHANDISE

Nashville, Ohio

COMPLIMENTS OF

Theodore Shockney

Sharpeye, Ohio

GENERAL MERCHANDISE GASOLINE & OIL

QUALITY PASTEURIZED PRODUCTS

Ullery Dairy Company

Greenville, Ohio

McVay's

SPORTING GOODS

HUNTERS SUPPLIES

NEWSPAPERS

MAGAZINES

SODA FOUNTAIN - CONFECTIONERY - TOBACCOS

320 Broadway

Greenville, Ohio

T's Dairy Store

GROCERIES
MEATS
DAIRY PRODUCTS
Pine and Sweitzer Streets
E. J. TEAFORD, PROPRIETOR

Greenville, Ohio

COMPLIMENTS OF

Palestine Elevator

MANAGER RALPH OLIVER

Palestine, Ohio

COMPLIMENTS OF

Ben T. Miller Hardware

KITCHEN SINKS
KITCHEN CABINETS
WALL CABINETS
ALL STYLES AND SIZES
ELECTRIC WATER SYSTEMS - WATER SOFTENERS
ALL KINDS OF WATER HEATERS
WARM AIR HEATING SYSTEMS
IF INTERESTED IT WILL PAY YOU TO VISIT US

Phone 62F22 Palestine, Ohio

S C H M E R M U N D ' S

Watches - Diamonds - Silverware

Greenville, Ohio

Compliments of

BILL POLING

Palestine, Ohio

E. & J. Drive In

Quality Food
STEAKS----------CHOPS
SANDWICHES
FREEZER FRESH ICE-CREAM-WE MAKE OUR OWN
Phone 1355R
1/4 Mile South of Greenville
U. S. Route 49 & 127

SAY IT WITH FLOWERS

E. W. O'Brien & Son

Phone 445 Greenville,Ohio

COMPLIMENTS OF

Hamilton Buick Company

AUTHORIZED DISTRIBUTION OF
BUICK AUTOMOBILES-BUICK PARTS
COMPLETE SERVICE FOR ALL MAKES OF CARS

Phone 222 141-151 N. Broadway Greenville, Ohio

BOOKS

Greeting Cards
Blank Books-Stationery
Dennison Goods-Office Supplies
Gifts-Fountain Pens-Mottoes

WENGERS
BOOK AND GIFT STORES

HARTER & RECK

Shell Service
198-R
Lubrication Polishing

Car Washing Waxing
Sweitzer & Pine Streets
Greenville, Ohio

THE CENTRAL DRUG STORE

Drugs, Fountain, Wallpaper

Phone 259 511 Broadway
Opposite Courthouse

Greenville, Ohio

WINTERROWD

SERVICE STATION

N. Broadway & N. Main Street

Mobilgas Mobiloil

Phone 311 Greenville,Ohio

JEWELRY

Watches Diamonds
Parker '51 Pens

GRAY'S JEWELERS

601 South Broadway, Greenville

New Location

RAPP'S LUNCH

Good Food

Good Coffee

Ice Cream

Pie

Reasonable Prices

317 South Broadway

Phone 509 Greenville,Ohio

Compliments of

R. O. WIELAND

JEWELER

Compliments of

DAN' S RESTAURANT

Greenville, Ohio

Compliments of

ED CORNELL'S

Men's Clothing

Greenville, Ohio

Compliments of

BEASECKER' S CLEANERS

Greenville, Ohio

Compliments of

HESSLER FLOORING CO.

Linoleum - Asphalt Tile

Greenville, Ohio

Compliments of

FRANK GIRBERT

McCormick - Deering Dealer

Greenville, Ohio

Compliments of

SELLMAN HARDWARE

Greenville, Ohio

Compliments of

SAYLOR' S CABINET SHOP

Kitchen Cabinets Made to Order

Palestine, Ohio